



Bridlington Town Council Members & Staff

Mr. Christopher Smith - Clerk to the Council
Bridlington Town Council Offices,
The Community Resource Centre,
4-6 Victoria Road, Bridlington YO15 2BW.
Telephone: 01262 409006

Mrs Paula King
Administrative Assistant & Civic Office - paula@bridlington.gov.uk

Nick Johnson
Skatepark Manager - 07702 753305 - nick@bridlington.gov.uk
Tel: 01262 602031



Bridlington Town Council Newsletter

Distributed to over 16,500 homes in Bridlington & Sewerby

The Town Council wishes all businesses & residents a busy & prosperous summer

- Councillor Raymond Allerston** Tel: 01262 679557
E-Mail: cllr.r.allerston@bridlington.gov.uk
- Councillor Pamela Austin** Tel: 01262 609155
E-Mail: cllr.p.austin@bridlington.gov.uk
- Councillor Linda Chambers** Tel: via 01262 409006
E-Mail: cllr.l.chambers@bridlington.gov.uk
- Councillor Alan Charlesworth** Tel: 01262 677389
E-Mail: cllr.a.charlesworth@bridlington.gov.uk
- Councillor Michael Charlesworth** Tel: 01262 672623
E-Mail: cllr.m.charlesworth@bridlington.gov.uk
- Councillor Liam Dealtry** Tel: 01262 605100
E-Mail: cllr.l.dealtry@bridlington.gov.uk
- Councillor Shelagh Finlay** Tel: 01262 675921
E-Mail: cllr.s.finlay@bridlington.gov.uk
- Councillor Cyril Marsburg** Tel: 01262 400329
E-Mail: cllr.c.marsburg@bridlington.gov.uk
- Councillor Bob Owen** Tel: 01262 676632
E-Mail: cllr.r.owen@bridlington.gov.uk
- Councillor Tony Padwick** Tel: 01262 673831
E-Mail: cllr.a.padwick@bridlington.gov.uk
- Councillor Leslie Taylor** Tel: 01262 672627
E-Mail: cllr.l.taylor@bridlington.gov.uk
- Councillor Wyn Taylor** Tel: 01262 672627
E-Mail: cllr.w.taylor@bridlington.gov.uk

Recent Town Council Resolutions

The Council has reverted to meeting on the third Wednesday every month as opposed to meeting on a six-week cycle. Meetings are held in the Town Hall and start at 7 p.m.

The Council has resolved to present Annual Civic Awards and has set up a working group to consider the awards criteria.

With regret, the Jubilee Fountain in South Cliff Garden has been decommissioned. The structure has suffered a number of vandalism attacks and it is to be filled with soil and planted up with flowers.

The Council has abolished its Skatepark Management Committee and has devolved the financial management of the Gasworx Skatepark to its Finance Committee and personnel issues to its Staffing Committee.

The Council made representation to the principal authority which has resulted in the provision of a disabled parking bay being provided in the vicinity of the Station Avenue medical centre.

The Council is continuing to press for a review of car parking charges in Bridlington. It is particularly concerned about the misleading wording on some ticket machines and the poor take up of parking space in the Moorfield Road car park since charging at this facility was introduced. So far attempts to discover how much revenue has been derived have been blocked by the principal authority under an exemption clause contained in the Freedom of Information Act.

The Council has lent its support for the establishment of a GP-led Primary Care Health Centre in Bridlington.

The Council is keen to explore the possibility of launching a 'Community Toilet Scheme' in the Old Town whereby pubs, cafes and restaurants would be paid a nominal amount to allow the public to use their facilities.

A change of use planning application is to be lodged for two new properties to be built on the site of the former Richardson's car showroom on Hilderthorpe Road. The proposal is to relocate the Council's offices to numbers one and two Hamilton Road to include the provision of a much needed committee room and a ground floor reception. The authority's administration team is currently working in cramped and unsuitable offices on the second floor of the Community Resource Centre.



Cllr Tony Padwick

I am very pleased to write this piece following my election as Mayor at the Town Council Annual General Meeting on 20 May. It is an honour and a privilege to represent Bridlington in this important position. Although I was born and brought up in Hull, my maternal grandparents were both born in Flamborough in the fishing community and we, as a family, always spent our holidays in Flamborough in a rented cottage, so maintaining a life long connection with the area.

My two most memorable duties so far have been held at our newly refurbished Spa. Firstly to see Jimmy Tarbuck's Big Night Out, secondly to attend the official opening ceremony performed by Cabinet Minister John Healey MP. At nearly £20m, the work has completely revived and renewed this remarkable venue on the East Coast. Everybody should try and visit it as soon as possible.

My chosen charity for this year is the St Catherine's Hospice, based at Scarborough, but covering the Bridlington area. If anyone is prepared to organise a fund raising event for St Catherine's please contact either myself on 01262 673831 or the Town Council Office on 01262 409006.

Parking Confusion and Fees

The practice of local authorities using excessive parking charges to raise revenue is damaging to the well-being of town centres and tourism. In 1997 local authorities made £628 million from such charges, by 2005 this had risen to £1.6 billion. We do need to restrict traffic congestion and allow for inflation but over two and a half times is excessive. Is this revenue raising due to a relative decrease in Government funding to Local Authorities?

Local business organisations have highlighted the effects, for example the regional chair of the Federation of Small Businesses, has publicly stated that "parking restrictions can be extremely damaging to local economies and ultimately Counter-productive."

In Bridlington we need to ask the following questions:-

- Why are only three car parks designated with a £ 3.50 all day (10 hrs charge)?
- Why are the signs on these car parks confusing by asking people to pay £13.00?

The words "purposely confusing" spring to mind - should the Audit Commission be contacted?

The Conservative East Riding Councillors are looking into this, but need to be encouraged to extend their questions to the Review Panel of the Council and Council Officers.

- Why should the car park charges vary

from one car park to another, all car parking should have the same charges to prevent confusion, i.e. £ 3.50 a day.
• Why should parking days vary i.e. some extend to 7.00 pm? Thus being unsuitable for people going out in the evening. This could be damaging to the revival of the Spa as it has no car park of it's own and to other venues.

• If parking is £3.50 a day then a charge of £1.30 per hour is excessive and should be reduced. Also is this in line with other car parks across the 'county'? Beverley is also a shopping and tourism location what is it's hourly charge?

• As in many other authorities should a resident's parking permit be available at one third the price of the general season ticket, to encourage residents to park in the car parks and not add to traffic congestion by circling round town to find a CPZ road slot. It would also give a truer picture of local resident parking requirements so suitable volume car parks could be built. Car parks are not just needed for summer visitors!! Remember the population has risen from 34,000 to 40,300 in the last eight years, think of the extra traffic!!

• A review of CPZ slots is also required, as one-hour slots are not encouraging people to shop in the town or use other facilities. If there was sufficient parking then two-hour slots would work well as they do, for example along Victoria Road. Other roads e.g. Sands Lane also need to have longer slots or be taken out of the CPZ.

continued on page 2 over

The Yorkshire Ambulance Service needs YOU

(FIRST RESPONDER LOGO)

The Town Council has recently hosted a meeting to explore the possibility of setting up a Community First Responder Team in the town. Volunteers (there is no upper age limit) will be fully trained and equipped to administer life saving skills within Bridlington to provide basic life support until the arrival of an ambulance. For more information please contact Paul Stevens, Yorkshire Ambulance Service on Tel: 0845 1203155.

FORTHCOMING 2008 TOWN COUNCIL MEETINGS:

All Full Council Meetings are open to the public

July

Finance Council Planning & Environ. Newsletter

Wednesday 9th July
Wednesday 16th July
Monday 21st July
Thursday 24th July

Gasworx Skatepark Office
Council Chamber - Town Hall
Town Council Offices
Town Council Offices

August

Planning & Environ. Council

Monday 11th August
Wednesday 20th August

Town Council Offices
Council Chamber - Town Hall

September

Planning & Environ. Finance Council Wednesday Planning & Environ.

Monday 1st September
Wednesday 10th September
17th September
Monday 22nd September

Town Council Offices
Gasworx Skatepark Office
Council Chamber - Town Hall
Town Council Offices

October

Planning & Environ. Council

Monday 13th October
Wednesday 15th October

Town Council Offices
Council Chamber - Town Hall

Environmental And Recycling Training Hub Ltd

Your Community Composters



Recycling Doesn't cost the EARTH

We collect your garden waste and turn it into compost.

For all your garden waste Contact us on 01262 601123

Email: earth1123@yahoo.co.uk

The Spa BRIDLINGTON

A Sizzling Summer at the East Coast's Premier Venue...



The Billy Pearce Summer show



The Sugababes at The Brid Bash



Todd Miller at The Summer Ball

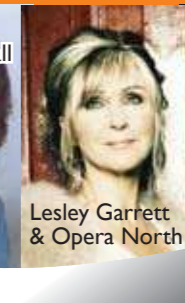

Lesley Garrett & Opera North



Joe Longthorne in Concert

South Marine Drive, Bridlington, East Yorkshire YO15 3JH. Box Office: 01262 678258
www.thespabridlington.net





Here comes the summer...

Make your summer holiday one to remember with a loan from your friendly Credit Union

Hull & East Yorkshire Credit Union
4-6 Victoria Rd, Bridlington, YO15 2BW
Tel:- 01262 679946



Is your number up?

Wood, slate or brass numbers & name plates can be ordered from:



A. THOMPSON

174-184 Quay Rd., Bridlington Tel: 01262 674273
FREE LOCAL DELIVERY

At **Gasworx**

MONDAYS R HALF PRICE ENTRANCE throughout July

Moorfield Rd Car Park, Bridlington

continued from page 1

Parking charges and confusion

- Finally there is the question of parking charges on the highway above the foreshores. The whole question needs to be investigated as it severely affects residents and particularly tourism.

All anyone wants is to have equality with other areas of the 'County' run by the Unitary Authority and to prevent confusion.

YOUR SAY - RESPONSES

- 1a) The Town should retain Victorian/ Edwardian building styles
Yes - 71% No - 29%
- b) Should any building be erected on South Cliff garden?
Yes - 9% No - 91%
- c) Should the fun-fair be relocated from Royal Prince's Parade?
Yes - 62% No - 38%
- d) If the Leisure World pool is to be relocated where should this be?
Don't relocate but update 42% of respondents thus answers from only 58% - not sure about the percentages?
90% of these said Limekiln Lane by car park with sea view others wanted an extension into the bay. All respondents specified an Olympic sized pool.
2. Would it be a good idea for the Town to have a Town Crier?
Yes - 30% No - 70% Comments emphasised this would be a centre only service and that the Gazette could have the information in it. Respondents should be reminded that the Gazette is not delivered to all households in the town so information distribution is still a problem on a weekly basis.
3. Do we need a Parish Review with regard to the number of councillors?
Yes - 43% No - 57% Comments varied from what are parish councillors for, to extra councillors meant extra expenses on the rates. Respondents need to be reassured that democracy requires a two tier system by law and that Town Councillors are voluntary workers and receive no pay or expenses.

YOUR SAY - SUMMER QUERIES

Responses to editor Cllr. Pam Austin [cllr.p.austin@bridlington.gov.uk](mailto:p.austin@bridlington.gov.uk)

1. Would you be willing to pay for a residents' car park season ticket to ease parking in the CPZ?
2. Residents have suggested a Park and Ride system at Limekiln Lane Car Park for residents on the north side plus tourists, to decrease congestion in town, as this is already a bus route. Do you agree or disagree?
3. Do you find the bus services in town
 - a) Convenient,
 - b) Are the routes and fares clear to you,
 - c) Does the Bus Station need any improvements?
4. Should the CPZ be reviewed
 - a) To remove marginal roads
 - b) Length of stay in parking slots
 - c) Return to zone rules?
5. Should the Sustrans cycle routes be laid out along the block paved promenades?

How should the separation of cyclists, pedestrians and the land train be tackled?



Gasworx leading by example

Gasworx has now been open for 3 months and has proved amazingly successful, with skaters, skateboarders and bmx riders visiting from all over the country.

Gasworx was the main feature in the June edition of 'Sidewalk' Skate Magazine and has been tipped as one of the best parks in the UK and no negatives could be found. (Pictures show clipping from the article in 'Sidewalk').



Clipping from 'Sidewalk' Magazine

Gasworx has already seen a number of pro skaters and bmx riders and has a huge Pro Event planned for the August Bank Holiday weekend. As part of the unsponsored event on August 23rd there will be skateboard coaching lessons from some of the professionals.

The massive and exciting opening launch on 12th April saw approximately 1000 visitors from around the country. The visitors were full of praise for the facility and the weather was kind!

The Gasworx skatepark is now a popular venue for childrens parties and school/club trips. Please ring Nick Johnson on 01262 602031 to ask for details or more information on special promotions or party hire/school trips etc.

This fantastic new facility or Bridlington is providing a much needed new attraction for locals and visitors alike and we have also featured in a number of national bmx and skate magazines and on various websites. All the publicity has been positive and is helping to promote the regeneration of the resort, particularly to young people, which can only be of long term benefit to the town.

A leaflet is available with all times, prices and details from the site office off Moorfield Road car park or from many public information points, including the Resource Centre on Victoria Road and Tourist Information, Prince Street, or the Town Hall, Quay Road.



- Gasworx Skatepark & Skate Shop
- National skate and bmx venue
- Open 7 days
- Refreshments available
- Private hire
- Kids Parties

Up and coming events, all events to include skate sale and BBQ

- 21st June Go Skating Day - (half price entry for those in fancy dress!!)
- 17th July VANS BMX Pro Demo
- 27th July Simon Murden Skate Cup (skate comp for all ages)
- 23rd August Kids/unsponsored skate event
- 24th August Pro event (some of the biggest names in UK and European Skate)

Under 18s are required to wear helmets

SUMMER BED SAVERS

Bed Warehouse

SAVE UP TO 50% OFF!

PLUS **FREE DUVET** WITH EVERY BED!

SAVE 4'6" £220 **£99** RRP £519
FREE DUVET!

SAVE 4'6" £374 **£299** RRP £519
FREE DUVET!

SAVE 5'0" 'Replenish' £650 **£459** RRP £1109
FREE DUVET!

healthbeds with 'MEMORY FOAM' Hypo-Allergenic Fillings Anti-Dust Mite Protection

SLUMBERNEST BUDGET BEDS 'ROBIN'

2'6" or 3'0" £69 with storage **£89**
4'0" or 4'6" £109 with storage **£129**

#Excepting Sofa Beds and Folding Beds. Images are representative only & may not be an exact likeness

Bed Warehouse,
Station Approach, off Quay Rd.
BRIDLINGTON
Tel: (01262) 400265

W BED Warehouse

Also at Scarborough, (Wrea Lane, off Dean Rd) Tel: 01723 351313

Vauxhall MasterFit

Up front pricing? Talk to the Vauxhall experts

	Full Service (RRP)	Front Brake Pads (RRP)	Batteries (60 Batteries) (RRP)	Brake Fluid change (RRP)	Full Service + MOT (RRP)
Corsa 1.2, 8v	£125	£45	£39	£25	£150
Astra G 1.4, 1.6, 1.8 16v	£145	£45	£39	£25	£170
Zafira 1.6, 1.8 16v	£150	£55	£49	£25	£175
Vectra B 1.6, 1.8, 2.0, 16v (excl SR)	£155	£59	£49	£25	£180

Tyres FROM ONLY **£29**

Exhaust Tail Pipe FROM ONLY **£49**

Interim Service FROM ONLY **£85**

Batteries FROM ONLY **£39**

Front Brake Pads FROM ONLY **£45**

* We use genuine Vauxhall-approved parts * All work is by Vauxhall-trained technicians
* No appointment necessary * A full manufacturer's warranty on parts *

Higgs & Barker Quay Road, Bridlington Tel: 01262 672022

DON'T FORGET GASWORX BIG AUGUST BANK HOLIDAY EVENT 23rd/24th August 2008